REMEMBER!
Albany is a City of homes! It wouldn't be if it were not for your local merchants. Houses do not make a City. Support them, your property values depend on it!

Albany Times

IMPORTANT NUMBERS
Albany Times.....LAnd. 5-1510
Police Dept.....LAnd. 5-7300
Fire Dept.....LAnd. 5-7140

★ ★ ★ The Only Newspaper Printed and Published in the City of Albany ★ ★ ★ ★ ★ ★ Declared a Legal Newspaper by Act of Superior Court for Alameda County ★ ★ ★

XXIII — ALBANY, ALAMEDA COUNTY, CALIFORNIA, FRIDAY, FEB. 7, 1958 — Number 21

Eldon A. Wolf In Race For City Council

Eldon A. Wolf, a citizen of Albany for the last 11 years, is a new entry in the race for the Albany City Council which culminates in the city election on Tuesday, April 8.

Wolf, a 34-year-old electronics technician, is employed with the Oakland Naval Supply Depot. He is a World War II veteran of the Philippine campaign, and attended the University of Oregon and U.C.

He lives at 1006 Peralta Avenue with his wife Marion and their four children, Andrea, 11; Galen, 8; Deborah, 6, and Dana, 4.

Presently a member of the Albany Civil Service Commission, Albany Legion Post No. 292 and the Marin School Parent Teacher Assn. he is a past vice-president of the Marin Dads Club and a State Director for the Albany Junior Chamber of Commerce. He is also president of the Junior Bach Festival Association, which promotes Bach concerts for young people here. He has also been active in the Albany Pre-School for the last eight years, and has served Cub and Girl Scout Troops of Albany.

Wolf declares himself to be an independent candidate, and in favor of good, respectable and honest representation on the city council.

St. Ambrose Plans Dessert Whist Party

The Blessed Virgin Mary Sodality of St. Ambrose Church will sponsor a dessert-whist party on Tuesday, Feb. 11 at 12:30 in the St. Ambrose Parish Hall, 1145 Gillman Street.

Mrs. Louis Valerio is chairman of the event and is ably assisted by Mrs. William Ebli, Mrs. R. Fischer, Mrs. A. J. Hogan, Mrs. L. Check, Mrs. A. Toffanelli, Mrs. E. Fletcher, Mrs. C. Valenvia. Everyone is invited to attend.

ALBANY
SOLANO AT SAN PABLO
GET MORE OUT OF LIFE — GO OUT TO A MOVIE!
NOW PLAYING
ENDS TUESDAY
FAMILY NITE THURS., 6th
ONE DOLLAR
John Wayne
Sophia Loren
Rossano Brazzi
Legend of the Lost
Wayne puts his brand on Loren
TECHNIRAMA and TECHNICOLOR
Robt. Mitchum, Curt Jurgens
THE ENEMY BELOW
COLOR by DE LUXE
CINEMASCOPE
The wonder of Stereophonic Sound
Sat. Matinee for Boys & Girls
The Time & Place for Theatre Parties
Recommended Berk. Pic. Council
Enemy Below - Exciting Undersea - Color
Radar Men from the Moon
Four Cartoons
Legend Lost, 3:30 to 5:20
Matinee Lincoln's Birthday
Wednesday, Feb. 12
1 to 4:30 p.m. - Close 4:30
Open Eve. 6:45
PAT BOONE in April Love
SHIRLEY JONES
CINEMASCOPE
COLOR by DE LUXE
Starts Wednesday Feb. 12
Robert Wagner, Joan Collins
STOPOVER: TOKYO
CINEMASCOPE
Remember - Thurs., Feb. 6 & 13
FAMILY NITES
Show Your Green Tag
$1 PER FAMILY

Eldon A. Wolf

Rotary Inter-Club Meet Wednesday Noon in Berkeley

The Albany Rotary Club will join in a joint luncheon meeting with the Berkeley and El Cerrito members at the Hotel Shattuck in Berkeley on Wednesday of next week. It will be a get-together affair to promote interclub fellowship, and will start at 12 noon. There will be no regular program meeting of the Albany club at Spenger's on Tuesday, but there will be a round table and official checking of attendance for make-up purposes.

The featured speaker on Wednesday will be "Pat" Brown, Attorney General of California.

According to an announcement by "Dick" Thomssen, president of the Albany club, there are several important meetings scheduled for the near future. On May 18 there will be a District Assembly at the El Rancho Hotel in W. Sacramento, continuing through Sunday, for the instruction of incoming presidenst and secretaries scheduled to take office on July 1. Then on May 16-17-18 there will be a District Conference at Dunsmuir to which members and their families from the clubs of this district will be welcome. An attendance of a thousand to twelve hundred is expected. On June 1-5 in Dallas, Texas, will occur the 49th International Conference of Rotary Clubs from all over the world; the first time in many years that the annual meeting has been held in this country.

Claude Daughtry Enters Realty Field in Albany

Announcement has been made of a recent business change of interest to the residents of Berkeley and Albany and the surrounding areas. Claude L. Daughtry, Jr., Realtor, has succeeded C. H. Eccleston, Realtor, in his place of business at 1127 Solano Avenue, Albany. After 14 years at the Solano Avenue location, Mr. Eccleston has retired.

The sales staff of the Eccleston Company has been combined with Mr. Daughtry's existing sales force. Daughtry has been active in the field of real estate in the East Bay Area for the past ten years. He was president of the Berkeley Realty Board in 1953, president of the El Cerrito Chamber of Commerce in 1952, president of the El Cerrito Good Government League, served in the Army as a Major in World War II, a graduate of Georgia Tech and a licensed professional engineer.

Recently Daughtry has been active on the committee for the annexation of Park Hills to Alameda County. For the past 4 years Mr. Daughtry has been an instructor on the staff of the University of California, Extension Division, Real Estate Certificate Program.

20c WASH
10c DRY
DO-IT-YOURSELF
Albany U-Save Launderette
1408 SOLANO
AT SANTA FE

This Is Albany

THE ALBANY BETTER Government Association elected William McKenna chairman, Thomas Heibush, vice-chairman, Mrs. Ted McCain, Treasurer, at a recent meeting. A committee was formed to consider candidates requests for endorsement in the coming municipal election, with Ed Combs as chairman. A public meeting will be held at 8:00 p.m. on Feb. 13, in Marin School cafeteria. All interested citizens are invited.

☆

THE ALBANY Democratic Women's Club will hold its regular monthly meeting at the home of Mrs. Bertha Scholz, 1225 Hopkins St., Berkeley, on February 12. Dessert lunch 12:30 — bring sandwich. President is Mrs. Bertha Scholz.

☆

THE MOTHERS CLUB of Cub Pack 50, Albany, will hold its regular monthly meeting on Tuesday evening, February 11, at 7:45. Hostess for the evening will be Mrs. Eugene Warren of 638 Key Route Boulevard. She will be assisted by Mrs. Stephen Still.

The main point of business for this meeting will be the pot-luck dinner scheduled for February 22.

☆

ALBANY PARLOR NO. 260, Native Daughters of the Golden West, will hold a rummage sale on Sunday, February 9, at St. George's Hall, 2436 Grove Street, Oakland. There will be many worthwhile items available for purchasing, and the public is invited to attend.

At their next meeting, which wll be held on Wednesday, Feb. 12, 8:15 p.m., at the Maccabee hall, 985 Kains Ave., the Golden Poppy Sewing Club will be honored by the president, Yvonne A. Walkup, and members of the parlor.

☆

LITTLE MISS CYNTHIA HAWKINS, daughter of Mr. and Mrs. L. C. Hawkins, 1042 Pomona Avenue, celebrated her second birthday on Sunday, Jan. 19, with a party given in her honor by her grandparents, Mr. and Mrs. A. Bono, long time residents of Albany. The party was a gala event with many youngsters accompanied by their parents in attendance. Among the guests were: Sherry and Rickie Knappick, Vickie Gardner, Casey and Lise Moise, Jim DeJong, Judy Crosetti, and Repanne and Dale Miller. Cynthia's table was decorated with puppies, ducklings and teddy bears.

☆

ALBANY CHAPTER No. 550, O.E.S., will hold its next regular stated meeting on Friday, Feb. 7, at 8 p.m. at the Albany Masonic Temple, 533 San Pablo Ave., Albany. Worthy Matron Lavon Rozzell and Worthy Patron Elmer Wurth will preside. Maxine McGrath, Associate Matron, will have charge of the banquet room.

☆

ROBERT G. SMITH, vice-president of the Albany Democratic Club, has been elected chairman of the balloting committee for the Feb. 8 Democratic Endorsing Convention. Every member of the local club is expected to attend to express their preference of candidates.

☆

BETHEL NO. 265, International Order of Job's Daughters, will hold a Bake Sale on Saturday, Feb. 8. It will be held at the Safeway Store, Solano and Santa Fe Ave., from 9:00 a.m. to 3:00 p.m.

☆

NEW BROWNIE TROOP No. 15, sponsored by Cornell P.T.A., held it's investiture recently and welcomed fourteen new girls into the ranks of Girl Scouting. Now proudly wearing new Brownie uniforms and official pins, are Janet Bastian, Barbara Calegari, Patty Corvello, Susie Dempsey, Linda Gorham, Caroline Gabriel, Sally Jo Klemm, Vicki Rivard, Debbie Rossi, Jeannie Lewis, Janet McIntyre, Wendy Sharp, Elaine Westerlund, and Cathy Sieg. Mrs. John Gorham is the leader, and Mrs. Walter Corvello, assistant leader. The troop meets on Tuesday afternoon.

☆

WITH A GROUP OF Past Commanders in charge, Albany Post No. 292 of the American Legion will induct a class of recruits into the Post on Friday evening, Feb. 7, starting at 8 p.m. The affair will start promptly at 8 p.m., in the Veterans Memorial Building, Ramona and Portland Avenues.

(Continued on Page 2)

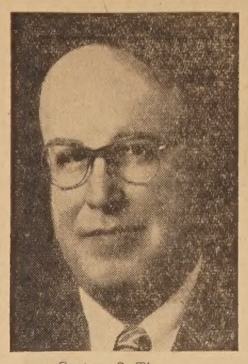

Gartner S. Thomas

John A. Cook, Noted Newsman, Dies in Berkeley

Friends throughout the Bay Area today are mourning the death of John A. "Jack" Cook, 70, veteran newspaperman, who passed away in a Berkeley hospital on Sunday, Feb. 2, after a lingering illness.

"Jack" had a long and colorful career as reporter, columnist, cartoonist, editor and advertising manager. During recent years he has been in charge of the Examiner's news desk at the Alameda County Courthouse.

A native of Kansas, he attended the Naval Academy at Annapolis, and then took up his newspaper career at Winnipeg, Canada. Later he moved to western Canada and occupied posts with the Edmonton Capitol, the Vancouver World, and Sunset Magazine in Vancouver. He came to the Bay Area in 1912 and worked on the old Bulletin under the late Fremont Older, later going to the Morning Call and then to the Examiner prior to World War I.

During the first World War Mr. Cook served in the Field Artillery. In 1921 he became City Editor for the Examiner Oakland Bureau, and in 1925 went to the Oakland Times.

He edited the Willows Journal from 1934 to 1938 when he joined the staff of the Golden Gate International Exposition on Treasure Island.

In 1941 he became editor of the Albany Times.

Mr. Cook is survived by his wife, Lucille, at the family residence, 2552 Haste St., Berkeley; a daughter, Mrs. Jeanne Crooke, of Berkeley, and a brother, Charles W. Cook, of Tucson, Arizona.

E. B. Kindershule Begins Activities

Upon the opening of the spring semester of the East Bay Kindershule this past Sunday, February 2, class activities began immediately in preparation for National Brotherhood Week observance, to be from Feb. 16th to 23rd.

The children come from Albany and many other communities in the East Bay to meet every Sunday morning at the El Cerrito Boys Club, Poona Ave. at Moeser Lane.

Mrs. David Klugman, membership chairman, announces that a few openings are available for the new semester. Interested individuals can reach her at 1816 Sacramento St., Berkeley, TH 5-0904.

White Shrine To Hold Dinner

Fidelis White Shrine No. 60 is planning a social evening on Feb. 10 at the Albany Masonic Temple, 533 San Pablo Avenue. There will be a turkey dinner starting at 6:30. Stella Dill and Marty McCarty are co-chairmen. Reservation, Faye Albright, LA 5-1374.

Fireman Freddy Says:

Furnaces and hot water heaters are like any other piece of machinery. They require periodic attention.

Albany Church of Christ
(CHRISTIAN)
MEETING AT YMCA
BIBLE STUDY - 10:00
WORSHIP - 11:00
Evening Service, 7:00 p.m.
921 Kains Ave.
LAndscape 5-6908

Albany Attorney Files for Judge Of 'Muni' Court

Albany Attorney Gartner S. Thomas has announced his candidacy for Berkeley-Albany Municipal Court Judge to succeed Judge Louis J. Hardie, who has announced his retirement. Mr. Thomas feels that the Court should maintain its present status as a Berkeley-Albany Court, with one judge from Berkeley and one from Albany.

He stated further, "With my experience in the practice of law, I feel that I can serve the community well as Judge and continue to uphold the high standard of the Berkeley-Albany Municipal Court. My aim is to make the Court one of which the citizens can be proud and to which they can look for help and protection."

For the past 22 years Mr. Thomas has had an active law practice in the Berkeley-Albany area. He is a graduate of the University of California and Boalt Hall of Law and is a member of the American Bar Association, the Bar of the Supreme Court of the United States, the California Bar Association, the Alameda County Bar Association and the Berkeley-Albany Bar Association.

In addition he has long been active in civic, fraternal and church affairs. At present he is a member of the Albany City Planning Commission. He is past secretary and director of the Albany Chamber of Commerce, a member of the Board of Directors of the Albany North Berkeley Kiwanis Club, a member of Albany Lodge No. 686 F.&A.M., Secretary of the Albany High Twelve Club, member of the Oakland Scottish Rite Bodies, Aahmes Temple, Albany Chapter of the Order of Eastern Star, Past Noble Grand of Oakland Lodge No. 3 IOOF, and a life member of the University of California Alumni Association.

Mr. Thomas is well known both in Berkeley and Albany and he hopes his many friends will support him in the coming election. He is married to the former Merrilyn Brown of Oakland and resides at 628 Talbot Avenue in Albany.

Solano Avenue Merchants Will Install Feb. 12

The annual dinner and installation of officers for 1958 of the Albany Solano Avenue Merchants Association will be held at Spenger's restaurant on Lincoln's birthday, Feb. 12. The affair will start with a cocktail hour at 6:30 p.m. Dancing will follow the dinner.

All merchants, whether members or not, are urged to attend this beginning of the year gathering that all may become acquainted with one another and to discuss their ideas on sales promotion that will start a greater shopping year on Solano Avenue.

The new officers are: Bill Garren, president; Bud Read, vice-president; Dorothy Simmons, treasurer; Bernice Boyd, secretary. Retiring President Hal Denham will be chairman of the evening, and the master of ceremonies will be Stan Young.

Hop-N-Glide Dance Club Meets Feb. 6

The Hop-N-Glide Dance Club will meet on Thur., Feb. 6, 8-10:00 p.m. in Cornell School Auditorium. Dancing under the direction of Miriam and Hurley Heath.

Outstanding Citizen Nominations Open

The following Albany clubs are sponsoring the choice of Albany's "Outstanding Citizen," with entries to close on Feb. 15: Soroptimist, Venture, Exchange, Exchangettes, Rotary, Lions and Kiwanis. Mail applications to: Inter-Service Club Council, 930 San Pablo Avenue, Albany 6.

Hestia Club To Meet Feb. 10

Mrs. Robert D. McCradle, assisted by Mrs. Arnold Anderson, will entertain members of Hestia Club at her Oakland home on Monday evening, February 10, at 8 o'clock. Speaker of the evening will be Jean Frederickson, interior decorator.

At a recent "Membership Night" held by Albany Parlor No. 260, Native Daughters of the Golden West, a unique feature was the presentation of a Past President's jewel to Mrs. Mae Ellis-Olson by her daughter, Mrs. Yvonne Walkup, current president of the Parlor. The affair was held in honor of the Parlor's charter members.

—Gazette Photo.

Albany's Five P.T.A. Units Celebrate Founders' Day

Albany's five P.T.A. units, Albany High, Cornell, Marin, MacGregor and Vista, have completed weeks of work and planning for the Founders' Day celebration this afternoon, February 6, at 1:30 in Cornell School Auditorium. A program of music and dramatics has been planned by Mrs. Rodney Arkley, Founders' Day chairman, to accent the high point of the afternoon which will be the presentation of Honorary Life Memberships, the highest honor a P.T.A. bestows.

Traditionally the Founders' Day celebration is also a "homecoming" with Past Presidents from all units as honored guests. Mrs. Robert Foley, in charge of invitations, has announced the honored guests who will be present. Mrs. William O. Dillon, 16th District president; Mrs. Alden Cox, president, Albany-Berkeley Council; Mrs. R. J. Mathieson, state chairman.

Albany School officials: Bert Griffin, Mrs. Theodore Grubbe, William G. Woolworth, Kenneth M. Forry, Robert G. Dennis. Albany High School past presidents: Mrs. A. J. Ruiz, Mrs. V. W. Wray, Mrs. R. L. Galbraith, Mrs. Richard Pawson, Mrs. Maurice Giles, Mrs. Laurence Collins. Vista Past Presidents: Mrs. John Ellinger, Mrs. Tom Maloney, Mrs. William Ochoa, Mrs. William Perry.

MacGregor Past Presidents: Mrs. Edgar L. Volz, Mrs. William McGimpsey, Mrs. Ted Latvala, Mrs. Edmund Cooper, Mrs. Wilton Porter, Mrs. Fred Woodward. Marin Past President: Mrs. Frank Depue, Mrs. Leslie Stanley, Mrs. E. H. Schorsch, Mrs. Robert Kleinhammer, Mrs. Edmund J. White, Mrs. J. M. Foley, Mrs. Will H. Betten, Mrs. Rhoda Lewis, Mrs. John Tilbury, Mrs. Mary D. Marr. Cornell Past Presidents: Mrs. Roland Grisham, Mrs. Raymond Paine, Mrs. Max Klemm, Mrs. Albert Burns, Mrs. L. Conway Smith, Mrs. Lawrence Olson, Mrs. Larry Cassell.

Child care for pre-school age children will be provided in room 5 at Cornell school. Each of the five schools will provide supervised play after school hours for its own children of school age.

The public is cordially invited to attend the Albany Founders' Day celebration.

Secretaries Plan Berkeley Chapter

A Berkeley Chapter of National Secretaries Association (International) will be installed by President Dorothy Danna, of Lake Merritt Chapter, Oakland, on Thursday, May 8, 1958, in the Lanai room at the Claremont Hotel.

All secretaries within, or close to, the Berkeley area are cordially invited. Those who are interested in information regarding the new chapter, please contact our chairman of new chapters, Mrs. Smyle Peterson, at OLympic 5-9300.

Church Group On Air Sundays

Churches of Christ salute you with "The Herald of Truth" each Sunday at 3:30 p.m. K.G.O. This is the only national program on radio proclaiming just the plain, simple Gospel of Jesus Christ, states Herb Clark, local evangelist.

You are invited to worship with the Albany Church of Christ, 1370 Marin Ave., Albany.

Albany Woman Nurse Graduate

Mrs. Dawn DeVaus Wilcox of 915 Gill Court, Albany, is a new graduate of the University of California School of Nursing, San Francisco. With 56 classmates, she was honored at traditional pinning ceremonies marking completion of nurse training.

She is the wife of Charles G. Wilcox, Jr., and daughter of Mrs. Grace DeVaus, 512 Carpenter St., Fairfield, Calif.

Democratic Clubs Convene Feb. 8

Members of more than fifty Alameda County Democratic Clubs will meet in convention at Oakland Auditorium on Saturday, February 8, to endorse Democratic candidates for state senator and for congressional representatives and the State Assembly.

John King, chairman of the convention executive committee, said yesterday that he expected nearly a thousand of the 2,500 club members in the county to attend.

Albany Little League Baseball 'Sign-Up'

The sign-up for the Albany Little League will be held at the Cornell School Auditorium on Monday, Feb. 10 at 8:00 p.m.

All Albany boys, ages 9 to 12 are eligible to sign-up. Notices are to be sent home from the schools in order to help notify the boys. Boys who played Little League ball last year are not required to be present for sign-up.

Lawyers Wives To Hold Luncheon

Edmund V. Laitone of the University of California will be the speaker at the luncheon meeting of the Lawyer's Wives of the East Bay on Thursday, February 13, at the Claremont. Mrs. Harold W. Jewett, Jr., program chairman, will introduce Mr. Latone, who is a professor of Mechanical Engineering at the University. His topic will be "Satellites and Missiles."

SETBACK ON HILL PROPERTY DENIED

The Albany City Council voted to deny a request for change in setback on the property of James Longwill on Cerrito Hill after a long discussion Monday night.

The problem was a complicated one because the owner had been told, he said, at the city engineer's office that there was no setback on the property. Unfortunately, for the owner, there was a delay in starting construction and a new ordinance was adopted establishing a 17-foot setback, before a permit had been issued, according to the information brought out at the hearing Monday night.

When a permit finally was sought the engineer's office was compelled to fix the setback as established by ordinance. On a variance being requested there were several protests by adjoining owners and the council was compelled to deny the plea, although it was admitted there was a hardship involved. It was suggested that the owner and his architect endeavor to revamp their plans with a compromise setback that would be acceptible to the neighbors.

City Clerk Myrtle McLean requested that the council set the voting hours for the April 8 election. It was suggested that the hours used in major elections be adopted, 7 a.m. to 7 p.m., and this was approved.

The mayor was also authorized to execute a grant of easement from the Southern Pacific Company for the proposed Buchanan Street crossing.

The city engineer was instructed to write the U.S. Army Engineers regarding their complaint that debris from the city dump was being permitted to get into bay waters. His plans for correcting this condition was to be submitted to the Army with a view to obtaining their O.K.

Missionary To Speak At First Baptist

The First Baptist Church of Albany will have as guest speaker morning and evening next Sunday, the Rev. Kenneth Cumings, missionary to Portugal. The morning worship service begins at 11 a.m.

Before going to Portugal, Mr. Cumings graduated from the Moody Bible Institute of Chicago, after which he served in the pastorate and also worked with Youth for Christ International as evangelist both in the United States and various countries in Europe.

In Portugal he has served as business manager for a theological seminary, managing a farm, doing evangelistic work and serving in the capacity of a missionary under the auspices of the Conservative Baptist Foreign Mission Society.

In addition to this, he has also sponsored leadership training in the seminary on that field. As this is Boy Scout Sunday, the Scout troops of the church will be present in recognition of the 48th anniversary of this organization.

Mr. Cumings will also speak at the Evening Gospel Service 7:00 p.m., when he will show slides from the work theme. Special music will include Alberta Rogers from Richmond with her vibra-harp. A social hour will follow this service.

Larger Quota For Navy Enlistees

C. W. Ellington Jr., Navy recruiter, announced today that applications are being accepted for immediate enlistments due to an exhausted waiting list and with increased quotas.

Graduates from high schools are particularly urged to inquire into the possibility of fulfilling their military obligation in the U. S. Navy. The trade training, on-the-job, or at trade schools, offered the high school graduate by the Navy will not only qualify a man for advancement while in the Navy, but will also give him basic skills which he may later use in civil life if a Navy career is not his choice. For further information contact your Navy recruiter in the post office building, 13th and Alice Streets, Oakland.

CLASSIFIED ADS

More Classified Ads on Page 6

FOR SALE
ALBANY 4-PLEX. 6 rm. 3 bedrm. apt. for owner, plus three furnished apts. Income $3660 yr. 2 blocks to new shopping center, $32,000.00. L. G. Wigginton, Realtor, LA 4-2362. Eve. LA 5-1234. 21

FOR SALE
ALMOST NEW Norge Stove, table top, washing machine and dish washer (Thor). Kitchen table, 4 chairs (chrome). Very cheap. LA 4-3445. 21

FOR RENT
CHEERFUL unfurnished 3 room apartment includes stove, refrigerator, water and garbage. On Kains near Albany Theatre, $60. Call LA 6-6621. 21

APARTMENT FOR RENT
$49. TWO ROOMS, private bath, furnished or unfurnished. Utilities. Adults. 2410 San Mateo, corner Panama, Richmond Annex opposite El Cerrito. LA 4-0084. 21

TREES, STUMPS REMOVED
PRICES reasonable; also good wood for sale. For anything you have to do call LAndscape 6-4532. 21

FOR SALE
ROPER automatic double oven gas stove; mahogany dining room set; living room furniture; formica top, chrome 5-piece breakfast set; Persian rug, 12½x16'; bedroom set. Reasonable. LAndscape 5-6141. 21

FOR SALE
OVERHEAD DOOR, with hardware. 88½ in. wide, height 75 in. Lap siding. LA 5-5039. 21

WANTED
HOUSE — 3 bedrooms or house with apt. Well behaved children. Care guaranteed, will decorate. Brookside Hospital staff. LA 3-8080. 21tf

FOR LEASE
3 BEDROOM house, $80. Available March 1st. 937 Evelyn. LA 5-2847. 21

No man, who continues to add something to the material, intellectual, and moral well being of the place in which he lives, is left long without proper reward.

Perhaps the reward of the spirit who tries isnot the goal but the exercise.

The reward of a thing well done, is to have it done.

SAVE at WALLY'S
SHOE CLEARANCE SALE
Quality Shoes for the Entire Family
2066 San Pablo Ave., West Berkeley - THornwall 5-5933

INFANTS' White
Shoes Hightops 0-3 ..... 1.29 up
GIRLS'
Sandals Red 8½-3 3.59
SADDLE
Oxfords White 8½-3 3.69
LADIES' DRESS
Pumps Broken Sizes 2.89
DRESS
Skimmers 2.99
Growing Girls'

Tennis High Tops 1.99
Little Gents, 6 to 10½
11-2....2.29 2½-6....2.49
Boys' Oxfords
Sizes 8½-3 2.99 Sizes 3½-6 4.79
Work Shoes
MEN'S
6-inch Hightops 3.79
Men's Oxfords
BROWN
Moccasin Toe 4.49
Men's Loafers
BLACK 5.49

Rubber Footwear at Closeout Prices

This Is Albany

(Continued from page 1)

ALBANY UNIT No. 292 of the American Legion Auxiliary, is planning a Valentine's Dinner Party on the evening of February 10 at the Veterans Memorial Building. Reservations must be in by Feb. 7, and may be made by telephoning Mrs. Ruth Sloan, LA 6-2650.

☆

ALBANY UNIT No. 292, American Legion Auxiliary Sewing Club will meet at the home of Mrs. Bessie Scott, 1635 Capistrano, Berkeley, Feb. 7 at 12:30 p.m. Coffee and Dessert will be served and the group will work on carpet slippers for the V.A. hospitals.

☆

IT WILL BE REALTOR and insurance men's day at this week's luncheon of the Albany High Twelve Club. The occasion will be to welcome Claude Daughtry, who recently took over the business of the C. H. Eccleston firm here. Daughtry is a past president of the Berkeley Realty Board, and past president of the El Cerrito Chamber of Commerce. Joseph Benjamin will be chairman of the day. President Harold Denham will preside.

☆

ARMY MAJOR Donald L. Scoby of Albany has been named chief of the Freight Traffic Division at the Western regional headquarters of the Military Traffic Management Agency, Oakland Army Terminal.

With his wife, Charline, and son Donald, Major Scoby resides at 906 Pomona Ave., Albany.

☆

MRS. ELEANOR SANIUK Chairman for the February 12 luncheon of the Soroptimist International of Albany announced that her program will be a "Surprise." The luncheon will be at noon at the Roberta Restaurant in Albany.

☆

JOAN ALFORNO, daughter of Mr. and Mrs. Mac Alforno of 719 Jackson St., Albany, was recently initiated into the Alpha Chi Omega Sorority at the University of Oregon. She attended Albany schools and was secretary of her senior class at Albany High School of which she is a graduate. She was chosen to reign as Homecoming Queen in her freshman year at West Contra Costa J.C.

☆

MR. AND MRS. JAMES B. WRIGHT of 984 Gill Court, Albany, were recent visitors at the Disneyland Hotel and the "Magic Kingdom," according to a card just received from the south.

☆

THE REGULAR MONTHLY meeting of the Albany School Advisory Committee will be held on Monday, February 10, at 8 p.m., in the Board of Education offices. A study is being made of the science and mathematics programs in the Albany schools. Miss Blanche Vranna, head of the "math" department at the high school, will be present to inform the members of the high school program. This meeting is open to anyone who wishes to attend.

Recent wedding: Shown above are Mr. and Mrs. William Joseph Dold at the cake-cutting ceremony at the Rockridge Women's Club, following their wedding at St. Ambrose Church. Bride is the former Beverly Jean Pickruhn, daughter of Mrs. Charles J. Pickruhn and the late Mr. Pickruhn of 1010 Pomona Avenue, Albany. The bridegroom is the son of Mrs. Joseph Dold and the late Mr. Dold. Rev. Joseph O'Connell of San Rafael officiated, while the bride was given away by Mr. Glen Rinker, her cousin. Maid of honor was Yvonne Pleich, and the bridesmaids Marcie Seymour, Julie O'Keefe, and Kathy Rinker junior bridesmaid. The couple will reside in Washington where the groom is stationed with the Army at Fort Lewis.
—Cliff Barbera Photo.

NOTICE OF ELECTION

NOTICE is hereby given that a general municipal election will be held in the City of Albany on TUESDAY, the 8th day of APRIL, 1958, for the following offices:

Three members of the City Council; a City Attorney; a Chief of Police; and three members of the Board of Education. All offices for full term.

The polls will be open between the hours of 7:00 a.m. and 7:00 p.m.
Dated: Feb. 3, 1958.

Myrtle J. McLean,
City Clerk.

Pub. Feb. 7, 1958.

Long Range Expansion Plan For E. B. MUD

The East Bay Municipal Utility District will be ready to act upon an immediate and long-range water development project for the East Bay area within 30 days, according to EBMUD President Louis J. Breuner. The project is expected to require bond issue financing in excess of $250,000,000, Breuner said.

Construction plans call for expansion of both the water supply and distribution facilities of the Utility District, Breuner stated, so the EBMUD can meet continuing sharp increases in water demand throughout its growing service area.

The East Bay Area Water Project has been in the planning stage for the past 10 years by the EBMUD Water Resources and Planning Division, Breuner noted, and the tentative expansion program was submitted to the Bechtel Corporation of San Francisco for study and review in August, 1957.

Breuner said the Utility District engineers are now incorporating the few design modifications suggested by the Bechtel report into the final construction plans, following which the entire project will be submitted to the people of the district. A formal statement of the EBMUD need for more basic facilities is expected to be made by the EBMUD Board of Directors before March 1, 1958, as soon as final plans are complete.

The Utility District has invested up to $8 million annually on a continuous expansion program which has been going on since the end of World War II, according to Breuner.

"Now," he said, "water consumption has increased to the extent that we must go to work on major additions to the system, over and above the expansion already in progress. This is the only way we can have positive assurance of enough good quality water for industry and homes."

Breuner stated that plans for a proposed bond issue to finance most of the cost of the water project will be presented in the immediate future along with construction plans.

"On the basis of present and projected revenues and operating costs," Breuner emphasized, "The bonds needed to finance further development of the EBMUD water system can be paid off in both principal and interest, without an increase in water or tax rates."

Bayview Auxiliary Holds Whist Party

Bayview Auxiliary 2323, F. al Order of Eagles, will hold sert whist Thursday, Feb. 1 12:30 p.m. at the Eagles Ha Carlson Blvd., El Cerrito. Smith, chairman.

Patronizing Times Adv pays Big Dividends. Try it!

ANNOUNCING...
THE OPENING OF THE
KOZY KOVE
The New Home of
DONNAS FAMOUS PANCAKE
- HOMEMADE PIES
- HOT LUNCHES
- BARBECUED CHICKEN

TO TAKE OUT
1137 Solano LA 6-995

HOLLFELDER'S JEWELR
1131 Solano Avenue
Authorized Dealers
For
Hamilton & Bulova Watches
Towle - Heirloom & International
Sterling Silver

GIFT OF THE WEEK
OLD FORESTER 6.70 5th
ROCKET SHAPE DECANTER — 100 PROOF BOURBON
Ideal Birthday or Anniversary Gift — No Extra Charge for Decanter

CIGARETTES
JAY-VEE'S EVERYDAY LOW PRICE
REGULAR SIZE 1.75 Carton
KING SIZE or FILTER TIP 1.89 Carton

Follow the Leaders — Your Best Buy Now
Straight Kentucky Bourbon
OLD GLENWOOD Half Gallon 8.95
LONE STAR BOURBON ½ gallon 8.45
80 PROOF
DISTILLED AND BOTTLED BY JAMES B. BEAM DISTILLING CO.
JIM BEAM WHISKEY 5th 4.89
CASE 5ths 52.81 — QUART 6.10 — CASE Qts. 65.88
BANKER'S CLUB Full Quart 4.39
4 YEAR OLD KENTUCKY WHISKEY — 86 PROOF
JAY-VEE SCOTCH WHISKEY 5th 5.49
DISTILLED AND BOTTLED IN SCOTLAND
CREME DE MENTHE 5th 2.99
OR CREME DE COCOA
LIEBFRAUMILCH 1953 Vintage 5th 1.29
GERMAN RHINE WINE
JAY-VEE
LIQUORS
759 San Pablo a. Washington, Albany 1331 University Ave., Berke
1803 63rd St. at Grove, Berkeley 10400 San Pablo at Stockton, El Cer

We Sharpen
Lawn Mowers
Hand Saws
Circle Saws
Scissors, Knives
Grass & Hedge Shears
We Also Make Keys
ALBANY SAW SHOP
933 San Pablo LA 6-1402

EXPERT SHARPENING
CARVING KNIVES
HAND SAWS
CIRCLE SAWS, etc.
ALBANY SAW
933 San Pablo Ave.

FURNACES
WATER
HEATERS
Installed - Serviced
GENERAL SHEET METAL WORK
☆
GRANHOLT
Established 1932
501 San Pablo Ave.
ALBANY
LAnd. 5-5721

Serving ALBANY-BERKELEY EL CERRITO
Dial ALBECO PLUMBING SERVICE —Quick!
JOBBING & REPAIR WORK A SPECIALTY
ALBECO PLUMBING SERVICE CO.
Repair, Supply & Install
All Makes of Water Heaters and Furnaces
Night & Emergency
BE 4-5948
LA 5-4847 — BE 2-0767
1408 Solano Albany

WALLPAPER SALE
1000 Beautiful 1957-1958 Patterns at 1-3 to 1-2 OFF
H. W. SILVER 1709 Solano Ave

LOOK LOOK
Double Breasted Coats
Made Single $15.00
A-1 Ladies' and Men's Tailoring
JIM THE TAILOR
2480 BANCROFT AND TELEGRAPH, BERKELEY
One Block From University of Calif. AS. 3-6303

WALLPAPER SALE
1000 Beautiful 1957-1958 Patterns at 1-3 to 1-2 OFF
H. W. SILVER 1709 Solano Ave

FAMOUS
MEAT MKT.
1109 SOLANO AVENUE
(NEXT TO MECHANICS BANK)
Specials for Thurs., Fri., Sat., Feb. 6 - 7 - 8
TENDER JUICY — PRIME BEEF
RIB ROAST 73¢ lb
EXTRA SPECIAL — U.S.D.A. CHOICE
FRESH LEAN SMALL MEATY SPARE RIBS 55¢ lb
TENDER JUICY BONELESS TOP ROUND STEAK 89¢ lb U.S.D.A. CHOICE
RATH RA-CORN SLICED BACON 49¢ lb
TENDER JUICY RIB STEAK 75¢ lb U.S.D.A. CHOICE
1st Quality Skinless WEINERS 55¢ lb ALL MEAT
U.S.D.A. CHOICE — GENUINE
LEG of LAMB 69¢ lb

LOW PRICE NO STAMP • LOW PRICE NO STAMP • LOW PRICE NO STAMP • LOW PRICE NO STAMP • LOW PRICE NO STAMP • LOW PRICE NO STAMP • LOW PRICE

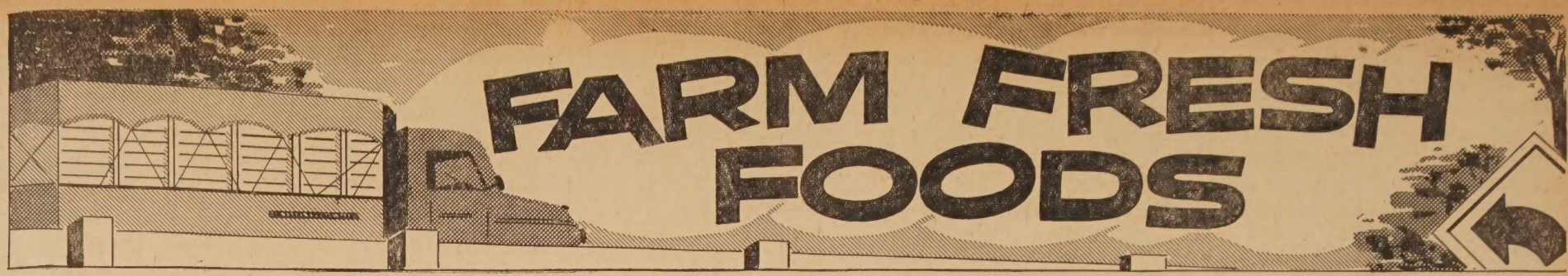

ALTA
COFFEE Lb. **85¢**

EXTRA LARGE RIPE PITTED Tall Cans
OLIVES **25¢**

1 POUND SOLID
BUTTER Lb. **69¢**
Challenge Grade AA lb. cubes 77¢ lz.

C & H CANE 5 Lb. Bag
SUGAR **53¢**

Western Wonder Frozen Sliced 4 pkgs.
STRAWBERRIES **79¢**

SNOWDRIFT 3 Lb. Can
SHORTENING **87¢**

Garden Fresh **VEGETABLES**

Green Tipped Golden Ripe **BANANAS** 2 lbs. **29¢**

POTATOES 3 lbs. **19¢**
New Red

TOAMTOES lb. **19¢**
Imperial Valley

ENDIVE - ESCAROLE
LETTUCE 2 hds. **25¢**
Red Leaf - Butter

LARGE
ARTICHOKES 3 FOR **29¢**
Nice for Stuffing Too

ORANGES 5 lbs. **49¢**
Calif. Eating

ORE. U.S. No. 1 RUSSET
POTATOES **39¢**
10 LB. BAG

Washington Red Delicious **APPLES** 3 lbs. **35¢**

MYSTERY ? Worth While Ask For It
SPECIAL

SANI CLOR
Gallon Jug
45¢

TASTEWELL 24-Ozs.
M'NAISE **47¢**

NEW BLUE Giant Box
CHEER **77¢**

HUNTS TOMATO 8 oz. Can
SAUCE 7 FOR **49¢**

STARKIST CHUNK Reg. Can
TUNA 2 FOR **57¢**
BONITO TUNA — 2 for 49c

INSTANT
COFFEE
NESCAFE
6-oz. Jar **1.19**

BABO
CLEANSER
Regular Can
2 FOR **27¢**

ED and FRANK'S **RELIABLE MEATS**
Phone Land. 4-5018

All Meats Are Guaranteed — All Meats Are The Highest Quality

T-Bone Steak **98¢ lb**
Well Trimmed Grade Good

Pork Roast **59¢ lb**
Fresh Eastern. Large Rib or Large Loin

Veal Steak **98¢ lb**
Center Cut Roun

Veal Chops **59¢ lb**
Small Loin

Corned Beef **49¢ lb**
Own Honey Cured Lean Boneless Brisket

Corned Pork **39¢ lb**
Our Own Honey Cured

CAKE MIX Choc. Malt 2 FOR **59¢**
BETTY CROCKER — Regular Pkg.

GRAPEFRUIT SECT. 2 FOR **41¢**
FLORIDA GOLD — No. 303 Can

PRUNE JUICE 2 FOR **59¢**
DEL MONTE — Quart

STARCH ½ Gallon **43¢**
VANO LIQUID

GLIM DETERGENT 2 FOR **55¢**
LIQUID — 12-Oz. Can

HYDROX
COOKIES **35¢**
12-Oz. Bag

KARO LIGHT
SYRUP **25¢**
1½-Lb. Bottle

MERRY MAID
SHRIMP **43¢**
5-Oz. Can

LUCKY LADY
CRAB **53¢**
6½-Oz. Can

Gleem 2 lg. tubes **89¢**
TOOTH PASTE

HAIR SPRAY WITH LANOLIN
Chas. Antell **1.00**
Reg. 1.40 Value — Plus Tax

Phillips giant bot. **79¢**
MILK OF MAGNESIA

Kotex 12's 2 FOR **89¢**
REG. JR.-SUPER

Linguica 8-ozs. **78¢**
M. MONIZ — Pure Pork

SIMPLE SIMON — 25c Coupon Inside
APPLE PIE **67¢**
Full Extra Large Size

Colgate 2-29¢ tubes **43¢**
DENTAL CREAM

STOPS ODOR ALL DAY
Mum 2 reg.43¢ Jars **69¢**
YOU SAVE 17c

Alka Seltzer **58¢**
25 TABLETS

Facial Tissue 2 FOR **55¢**
YES — 400 Count

Chorizo 8-ozs. **75¢**
M. MONIZ

GRAND DUCHESS
STEAKS pkg. of 4 **57¢**

Easy Parking - Easy Shopping - Enter fro m the Parking Lot Right Into the Market

Prices Effective Feb. 6 - 7 - 8

Hours: Mon., Tue., Wed., Thu., 9 a.m.-9 p.m.; Fri., Sat., 8 a.m.-9 p.m.; Sun., 10 a.m.-7 p.m.

NULAID
EGGS
LARGE "AA"
47¢ doz.

ALL SWEET
OLEO
POUND CARTON
29¢ Lb.

GOLDEN
DIAL
BATH SIZE
2 FOR **37¢**

LIQUOR DEPARTMENT

Vodkoff **VODKA** ½ pint **99¢**

BOURBON 5th **4.19**
TOM MOORE — Kentucky Straight

BOURBON SURPREME **4.99**
STRAIGHT BOURBON — 90.4 Proof

Tahoe **BEER** 6 cans **89¢**

DAGNA'S
MARKET
1382 SOLANO

IN CASE OF ERROR PRICES WILL BE POSTED IN ACCORDANCE WITH MINIMUM FAIR TRADES ACT — WE RESERVE THE RIGHT TO LIMIT QUANTITIES

LOW PRICE NO STAMP • LOW PRICE NO STAMP • LOW PRICE NO STAMP • LOW PRICE NO STAMP • LOW PRICE NO STAMP • LOW PRICE NO STAMP • LOW PRICE

LEGAL NOTICE

NOTICE OF HEARING PETITION FOR PROBATE OF WILL

No. 142298 — Dept. 4

Superior Court of the State of California For the County of Alameda.

Estate of Pearl L. Venter, Deceased.

Notice is hereby given that Elmer Venter has filed herein a petition for probate of the will of the above named decedent and for issuance of letters testamentary thereon to said petitioner, reference to which is made for further particulars, and that the time and place of hearing the same has been set for February 13th, 1958, at 10:00 a.m., in the courtroom of Department No. 4 of said court, at the Courthouse, in the City of Oakland, California.

Dated January 20, 1958.
Jack G. Blue, Clerk.
By E. B. Hyde, Deputy.
Cecil N. Lavers
1057 Solano Avenue
Albany 6, California
Attorney for Petitioner.
Pub. Jan. 24, 31, Feb. 7, 1958.

SAFETY GLASS

Joe's Auto Glass Shop

(Joe Rinella)

INSURANCE CLAIMS
ATTENTION
GIVEN PROMPT

660 San Pablo
LAnd. 4-5268

LEGAL NOTICE

NOTICE TO CREDITORS

No. 141786

Superior Court of the State of California For the County of Alameda.

Estate of Marion B. Ellsworth, Deceased.

Notice is hereby given to the creditors of the above named decedent that all persons having claims against the said decedent are required to file them, with the necessary vouchers, to the undersigned at the office of Cecil N. Lavers, attorney at law, 1057 Solano Avenue, Albany California, which is the place of business of the undersigned in all matters pertaining to the estate of said decedent, within six months after the first publication of this notice.

Dated: January 10, 1958.
Walter Scott Ellsworth,
Administrator of the estate of the above named decedent.
Cecil N. Lavers,
1057 Solano Avenue,
Albany 6, California.
Attorney for Administrator.
Pub. Jan. 17, 24, 31, Feb. 7, 1958.

LEGAL NOTICE

NOTICE OF PUBLIC HEARING

NOTICE is hereby given that pursuant to the provisions of Ordinance No. 351, Section 5 (18) a Public Hearing will be held on Monday, February 17, 1958, at 8:00 o'clock p.m., at the Recreation Center, 850 Masonic Avenue, upon an application for a permit to operate a public garage at the premises designated at 728 San Pablo Avenue, Lots 39 and 40, Block 1, Regents Park No. 7.

Dated this 4th day of February, 1958.
George Vila, Chairman,
Albany Planning & Zoning Commission.
Pub. Feb. 7, 1958.

Patronize Times' Advertisers, it really pays big dividends.

BAY CITIES EMPLOYMENT AGENCY

REGISTER NOW

MEN —

Tab Operators	350 up
Sales, Various Trainees	325 up
General Office, Typing	285
Ass't. Bookkeeper	Open

1057 SOLANO LA 4-5504

F. E. Baird Plumbing

627 San Pablo Ave. (OPPOSITE CASTRO ST.)
General Repairs - - - Contracting
Water Heaters a Specialty

TIME PAYMENT PLAN
For Service
LAnd. 4-0961
OR
Home
LAnd. 6-0065

Remember . . . Aarvak's . . . for Quality

HEATING
AIR CONDITIONING

• FURNACES • WATER HEATERS
• SHEET METAL WORK
• AIR CONDITIONING

—Since 1928—

Specializing in Installation of Central Heating Systems in older homes.

Phone for Our Service Man

AARVAK'S
HEATING APPLIANCE CO.

LAURI OJALA, *Manager*
AS. 3-9900 • 1919 5th St., Berkeley

Where's Henry!

GONE TO
STAN YOUNG'S, REALTOR

"I'd.. sooner.. w a l k.. than ride," says Henry, "Except when I'm in a hurry to get to Stan Young's Real Estate office to cop this beautiful.. ranch.. style,.. double garage home for only $15,950.00.

Mrs. Meyers,
Eve., TH 3-7808.

1506 SOLANO AVENUE — LAndscape 6-8052

IF YOU WOULD LIKE TO HAVE YOUR HOME LISTED HERE, CALL ONE OF OUR SALESPERSONS

BEVERLY DAWSON LA. 5-5774
RUTH MEYERS THornwall 3-7808
STAN YOUNG LA. 6-5629
PHIL CONEY TH 5-8591

Marine Pvt. Warren Completes Training

CAMP PENDLETON, Calif. (FHTNC) — Marine Pvt. Ray F. Warren, son of Mrs. Frances Warren of 1113 Portland Ave., Albany, Calif., completed four weeks of individual combat training Jan. 10 at the Marine Corps Base, Camp Pendleton, Calif.

LEGAL NOTICE

NOTICE OF SALE OF REAL ESTATE AT PRIVATE SALE.

No. 142,292

Superior Court of the State of California For the County of Alameda.

In the Matter of the Conservatorship of the Person and Estate of Lottie E. Hulbert, Lottie Eloide Hulbert and Lottie Hulbert, Conservatee.

Notice is hereby given that on or after February 6, 1958, the undersigned, as Conservator of the Estate of the above named Conservatee, will sell at a private sale, to the highest bidder, subject to confirmation by the above entitled court, all the right, title, interest and estate of the said Conservatee, in and to that certain real property located in the City of Albany, County of Alameda, State of California, described as follows:

Lot 25 in Block 4, according to Map No. 6 of Regents Park, filed in the office of the County Recorder of said Alameda County December 3, 1906, and of record in Map Book 22, page 7.

Bids or offers are invited for said property and must be in writing and may be delivered to said Conservator at 1057 Solano Avenue in the City of Albany, California, or may be filed in the office of the Clerk of said court at any time after the first publication of this notice and before the making of said sale.

Terms and conditions of sale: Cash in lawful money of the United States of America, ten per cent (10%) of the amount bid to accompany the offer and the balance to be paid on confirmation of sale by said court. Taxes, rents, insurance premiums on policies of insurance acceptable to buyer, and operating and maintenance expenses shall be prorated as of the date of confirmation of sale. The examination of title, recording of conveyance and any title insurance policy shall be at the expense of the purchaser or purchasers.

Dated: January 30, 1958.
Cecil N. Lavers, as Conservator of the Estate of the above-named Conservatee.
Pub. Feb. 7, 14, 1958.

LEGAL NOTICE

Notice of Hearing Petition For Probate of Will and Codicil Thereto.

No. 142,333 — Dept. 4

Superior Court of the State of California For the County of Alameda.

Estate of Ellery C. Stowell, also known as Ellery Cory Stowell and E. C. Stowell, Deceased.

Notice is hereby given that Cecile R. Stowell has filed herein a petition for probate of the will and codicil thereto of the above named decedent and for issuance of letters testamentary thereon to said petitioner, reference to which is made for further particulars, and that the time and place of hearing the same has been set for February 24th, 1958, at 10:00 a.m., in the courtroom of Department 4 of said court, at the Courthouse, in the City of Oakland, California.

Dated January 31, 1958.
Jack G. Blue, Clerk.
By G. DeMaria, Deputy.
Cecil N. Lavers
1057 Solano Avenue
Albany 6, California
Attorney for Petitioner.
Pub. Feb. 7, 14, 21, 1958.

Colorcade

THE COLOR OF YOUR CHOICE— IN THE FINISH OF YOUR CHOICE— CAN BE YOURS IN SECONDS . . .

No messy mixing chores! No more guess work! Your Morwear Dealer is equipped to service your color and paint requirements . . . easily . . . immediately . . . with complete color accuracy.

We Give Action
AND
Yule Tide Stamps

OLSON'S
MORWEAR
PAINTS
AND
WALL PAPER
1178 Solano Ave.

Albany Seeking Election Officers

City Clerk Myrtle J. McLean is taking applications for election officers. Approximately 50 officers are needed to work in the April 8 election. Call City Clerk, City Hall, LA 6-6116 or come into the City Hall for application. The last day for Albany residents to register will be Feb. 13.

LEGAL NOTICE

NOTICE OF DISSOLUTION OF PARTNERSHIP AND CERTIFICATE OF INDIVIDUAL DOING BUSINESS UNDER FICTITIOUS NAME.

Notice is hereby given that the co-partnership heretofore existing between FUNG S. JUE and JUN W. JUE, doing business under the firm name and style of NEW FASHION CLEANERS, with its principal place of business situated in the City of Albany, County of Alameda, State of California, was voluntarily dissolved by said partners as of the 1st day of January, 1958; that JUN W. JUE has retired from said partnership; that the business of said partnership has been transferred and assigned to FUNG S. JUE, who is now the sole owner and proprietor thereof; that the said FUNG S. JUE is authorized to collect and receive all money and accounts due to said co-partnership and to perform all executory contracts and pay and discharge all debts and obligations of said co-partnership.

Notice is further given that FUNG S. JUE will transact business in the City of Albany, County of Alameda, State of California, under the fictitious name and style of NEW FASHION CLEANERS; that the principal place of business of said sole proprietorship is situated at 818 San Pablo Avenue, Albany, California; that the name and address of the said sole proprietor of this said business is FUNG S. JUE, 1525 Addison Street, Berkeley, California.

IN WITNESS WHEREOF, the parties hereto have set their hands, this 30th day of December, 1957.
FUNG S. JUE (sgd)
JUN W. JUE (sgd)
Pub. Jan. 31, Feb. 7, 14, 21, 1958.

If You Have A Car
A Home, A Family

Use this convenient, modern way to solve all your insurance problems. Talk to your State Farm agent. He's trained to give you professional advice on all of your auto, life and fire insurance needs. It's surer, safer too when one man handles all of the details for you. Visit your agent soon.

F. F. FOSTER
LA. 6-3294
1089 Neilson

STATE FARM INSURANCE

State Farm Mutual Automobile Insurance Company - Home Office: Bloomington, Ill.

ALBANY
PLUMBING
AND
HEATING

When you need a New Water Heater Fast

GET A RUSTPROOF - LEAKPROOF - WATERPROOF
DAY & NIGHT
jetglas
WATER HEATER
No Credit Delays

● Servicing
● Remodeling
● Repairing

Free Estimates

Electric Sewer Machine Service

"TONY" MONTANO
Albany License No. 9
LAndscape 5-4250
614 SAN PABLO

LEGAL NOTICE

NOTICE OF INTENTION TO MODIFY NATURAL PRECIPITATION BY ARTIFICIAL MEANS.

TO WHOM IT MAY CONCERN:

Notice is hereby given that it is the intent of the Water Resources Development Corporation of 460 South Broadway, Denver 9, Colorado, which holds License No. 5 of the State of California to engage in operations to modify natural precipitation by artificial means, for and on behalf of Sacramento River Weather Association, Inc., located at Courtland, California. The object of the above program will be to conduct a program of weather modification designed for hail suppression as follows:

1. The area to be affected is described as (Area 1) Beginning at Highway 40-99W at a point directly south of the town of Kobe on a line drawn north to the town of Beatrice then east to the NE corner of Sec. 14 T9M R4E then directly south to Highway 40-99W, then west on Highway 40-99W to starting point. (Area 2) From the NE corner of Sec. 19-T 7M-R4E proceed south on the section line to the SE corner of Sec 19T5N-R4E thence south along the north fork of the Mokelumne River to the center of the eastern boundary of Sec. 5-T3N-R4E thence west to the Sacramento River, thence north along the Sacramento River to Sutter Slough, thence north along the western boundaries of Sutter and Merritt Islands to the northwest corner of Merritt Island, extend the line northward from this point to a point parallel to the starting point —then east to the starting point.

2. The operation will be conducted through the use of Silver iodide ground generators and silver iodide Airborne generators located within the Counties of Alameda, Sacramento, Nevada, Sutter, Napa, Solano, San Joaquin, Placer, Yuba, Yolo, Sonoma, anl Contra Costa, State of California.

3. The period of operation will be from on or about March 15, 1958, to on or about May 15, 1958.

4. The area adjacent to target area which may be subject to effects of operation will be those portions of following Counties: SE 1/3 Yolo, E ¼ Solano, Sacramento, Placer-W of Sierra Divide, El Dorado-W of Sierra Divide, Amador-W of Sierra Divide, Calaveras-W of Sierra Divide, Stanislaus-N of highway 120, NE ½ San Joaquin, NE ¼ Contra Costa, E ½ Sutter, Yuba-W of Sierra Divide, Nevada-W of Sierra Divide, State of California not included in the above described target areas.

Dated January 24, 1958.
WATER RESOURCES DEVELOPMENT CORPORATION,
By Kenneth L. Teter,
General Accountant.
Pub. Jan. 31, Feb. 7, 14, 1958.

A lost opportunity is the greatest of losses. — Mary Baker Eddy.

Our opportunities to do good are our talents. B. Mather.

Advertising Pays big dividends Why don't you try.

Synchronized Swimming Meet Planned Feb. 16

On February 16th the Junior Pacific Association Synchronized Swimming AAU championships for Girls wll be held at the Athens Athletic Club, 1215 Clay Street, Oakland, California. The preliminaries in the solo, duet and team, as well as the stunt competition will start at 9 a.m., says Norma J. Olsen, Synchronized Swimming Comissioner for the Pacific Association. The finals are at 3:00 p.m. and the public is invited.

This meet is open to any amateur who has not previously won a championship in the particular event in which she wishes to enter. Applications may be mailed to Tom Lord, meet manager, in care of Mrs. Olsen at the Athens.

This will be the first time that the new rules will be used. At the AAU convention last fall a radical change was made. Instead of holding competition just in the routines, a complete compulsory stunt section has been added, this is similar to the rules in ice skating. Every competitor in this junior field must first execute a kip, a head first dolphin and a ballet leg, then they choose two optional stunts. These are performed in advance of the routine competition.

Many of the youngsters, as well as the instructors, who are attending the Sixth Annual Synchronized Swimming Clinic now in progress at the Athens Club will be entering or acting as officials.

Savings Bond Volunteers In Public Drive

Alameda County Savings Bonds volunteers are launching a program this month to inform all types of organizations and institutions in the county that they are now eligible to invest limited funds in Series E and H Savings Bonds.

George M. Keffer, Volunteer County chairman for the Bond Program, announced that until January 1 of this year only individual citizens have been able to invest in these two series.

Permission for organizations to invest no more than $10,000 (Maturity Value) annually in E Bonds and $10,000 in H Bonds came as a result of many requests by organizations which desire safety and protection for their funds. Last April 30 the Tr... tinued the Series J a... which had been design... these types of investo...

The County Chair... Savings Bonds Divisi... informational letters ... the county on the op... Series E and H Bond... tional investment. "Ho... eligible prospects can ... ed except through new... other mediums of pub... cation," he concluded.

Many do with opp... children do at the seash... their little hands with ... let the grains fall th... one, till all are gone. —...

The secret of succ... for a man to be rea... opportunity comes. — ...

INCOME TAX

time is here again. Perhaps you are wondering ... you should have prepare your returns and be a... of every advantage to which you are entitled.

Years of experience in accounting, preparation ... returns, and a study of the recent decisions of th... courts, qualifies me to give you the service ... require.

For an appointment in your home or office, ... TH 3-0297, or evenings, LA 5-7156.

V. H. CREEK
TAX CONSULTANT

Variety

We feel that personal comparison is the ideal way to select appropriate funeral merchandise. That's why we show, in our display room, an average of twenty-two caskets in a variety of styles and in a wide range of prices.

APPROVED ORDER OF THE GOLDEN RULE

Ellis-Olson MORTUARY
727 SAN PABLO AVE., LANDSCAPE 5-0246

COFFEE	Schilling Instant 2-OZ. JAR	41¢
OIL	Pic 'n Pac Quart Jar	49¢
MAYONNAISE	Pic 'n Pac Qt. Jar	49¢
SHORTENING	Pic 'n Pac Three Pound	79¢

Sunshine Krispy CRACKERS Lb. 25¢

Large Grade A Preferred Light Dirty EGGS Doz. 43¢

PRIORITY Chunk Style TUNA ½ Tin 2 FOR 49¢

COMET — Reg. Tin Cleanser With Coupon 2 FOR 25¢

AVOCADO... 3 for 2...

POTATO... U. S. No. 1 - Pla... 10 lbs. ...

Sunkist GRAPEFRU... 6 for 2...

ONIONS Fancy Yello... 3 lbs. 1...

Stokely's Brea... SHRIMP 10-oz. Pkg.

SHANK PORTION HAM Armours Star 49¢ lb
BUTT 65c — CENER CLICE 98c

PAN READY FRYERS Cut Up 39¢ lb

CORNED PORK Lean 39¢ lb

GOUND BEEF LEAN — Lb. 43¢ 3 FOR 99¢

GORTON'S — 16-OZ. PKG. 59c
FISH STICKS 10-OZ. PKG. 2 FOR ...

RAVIOLI 16-oz. Pkg.
DENEVI SAUCE — ½ PINT

DRUMSTICKS, 12-OZ. PKG. 65c
OCOMA CHICKEN
14-OZ. HALF FRYERS — FOR B.B.Q.

Swanson Main Course Dinners
Meat Loaf — Chicken — Turkey — Roast Beef

BERKELEY — Gilman & San Pablo
EL CERRITO — San Diego & San Pa...

Armours Ham
POT PIES
2 for 59¢
8-oz.

TWO STORES ALL ITEMS SUBJECT TO QUANTITY ON HAND

PIC 'N PAC

CHURCH DIRECTORY

CHRISTIAN SCIENCE

Today's need for proofs rather than professions of divine power will be emphasized at Christian Science services Sunday in the Lesson-Sermon entitled "Spirit," at 533 San Pablo, Albany.

Selections to be read from the Bible include the following promise of Christ Jesus (John 14:12): "Verily, verily, I say unto you, He that believeth on me, the works that I do shall he do also; and greater works than these shall he do, because I go unto my Father."

From "Science and Health with Key to the Scriptures" by Mary Baker Eddy the following will be read (233:1): "Every day makes its demands upon us for higher proofs than professions of Christian power. These proofs consist solely in the destruction of sin, sickness, and death by the power of Spirit, as Jesus destroyed them. This is an element of progress, and progress is the law of God, whose law demands of us only what we can certainly fulfill."

✚

CHURCH OF CHRIST

Bible classes for all ages 10 a.m. Hear Evangelist Herb Clark, "What is a Denomination?" 11 a. m. Congregational singing directed by John Douglas. Worship as early Christians did, "In Spirit and Truth."

6:30 p.m. "Here I am, Send Me," Each child of God has the responsibility to serve his fellow man. We can all be of some service if we will but serve.

7:30 p.m. Wednesday. Song practice and Bible study.

✚

CHRIST LUTHERAN

"Glory Without Honor" will be the sermon topic at Christ Lutheran Church, 780 Ashbury Ave., at Stockton, El Cerrito, at the 8:00 and 11:00 a.m. worship service. Pastor George H. Muedeking will be assisted by Mr. John Stegeman, Pacific Lutheran Theological Seminary interne who is spending the year under guidance of the local congregation. The Sunday School will meet at 9:45 a.m. under the direction of Mr. Charles Bradfield. Mrs. Bernice Geoch heads the primary department.

ST. ALBAN'S EPISCOPAL

7:30 a.m. Celebration of Holy Communion.

9:15 a.m. Family service, during which time nursery care is provided. Christian education classes for all age groups, including adult Bible class taught by the rector, the Rev. John Hathaway Blacklidge.

11:00 a.m. Morning Prayer and sermon by the rector on: "Christian Race Relations." The following officers of the Branch Woman's Auxiliary of the parish will be installed and recite a vow dedicating themselves to their 1958 duties: Mrs. Walter Kees, President; Mrs. Ralph Morgan, Vice President; Mrs. John Bowie, Vice President; Mrs. Donald Smith, Secretary; Mrs. Hiram Pickard, Treasurer.

Nursery care is provided and a coffee hour, to which all are invited follows.

7:00 p.m. High School Young People's Fellowship.

✚

GRACE LUTHERAN

"People With a Mission" will be the sermon topic of the Rev. O. R. Janke, pastor, at Grace Lutheran Church, Santa Fe Ave. at Ward, at both the 9:45 a.m. and 11 a.m. services next Sunday. Holy Communion will also be administered in both services.

During the afternoon, under the auspices of the parish evangelism committee, a visitation of the homes of the parish will be held for the purpose of discussing Christian growth and witnessing. Edward Lathrop, chairman, will open the visitation with devotions and make the call assignments.

The lesson topic for the graded classes of the Sunday School meeting at 9:45 a.m. will be "The Stilling of the Storm."

Albany Student Awarded Trip To Washington, D.C.

Rodney Carlos Kirk, 17, a student at Albany High School, got a real surprise the other day with the arrival of a telegram which read as follows:

"Congratulations. You have won a Washington, D. C., trip in the Science Talent Search. We cordially invite you to join 39 other winners at Washington Feb. 27 thru Mar. 3 to compete for Westinghouse Science awards in accordance with official rules."

Young Kirk's project on which he won the award was the construction of a gamma ray pulse analyzer from salvage parts. He is the son of Mr. and Mrs. Edward F. Harden of 904 Evelyn Avenue, Albany.

The science talent search, now in its 17th year, is conducted by science clubs of the nation through Science Service, the Westinghouse Educational Foundation, supported by the Westinghouse Electric Corporation, which provides the prizes.

Patronize the Advertisers of the Albany Times, it pays.

ELIZABETH'S BEAUTY STUDIO
1611 Solano LA 6-6031

IT'S DIFFERENT PERMANENT WAVE $8.50

Let Us Cut and Style Your Hair to Your Special Permanent Wave

Andrews Travel Agency
2043 University, Berkeley
THornwall 5-1954
Authorized Agents for Air and Steamship Lines to All Parts of the U.S .and The World.
Get Your Air and Sea Reservations Through Us.
NO SERVICE CHARGE

Albany Physical Culture Studio
806 San Pablo
LA 4-2887
Individual Instruction
Finest Facilities for
Weight Gaining
Reducing
Body Building
RATES AS LOW AS 50c PER VISIT
Open Weekdays 10 to 10
Sat. 10 to 6
Closed Sundays
The Pathway to PHYSICAL PERFECTION

H. V. HILDEBRAND
PORTRAIT photographer
LA 4-6734
563 San Pablo Av - Albany

7 YEARS OLD!
3.39 5th
CASE OF 12 40.68
Park Springs STRAIGHT BOURBON 86 Proof
1500 SOLANO AVE.
FREE DELIVERY!!
LA 5-3771

Excell FINE QUALITY BEER
CASE OF 24 CANS 2.89
FAMOUS BEER FROM WASHINGTON STATE!
Ernies WINES • LIQUORS

LAST 4 DAYS!
ALBANY'S FURNITURE DISCOUNT HOUSE CLOSES!
LIQUIDATORS ASSOCIATES OF OAKLAND PURCHASERS. OFFERS REMAINING STOCK & ASSETS FACTORY FURNITURE SALES OF ALBANY FOR A COMPLETE!...
STORE CLOSE-OUT SALE!
NOW GOING ON AT 811 SAN PABLO AVE. ALBANY
THIS IS THE END! YOUR GREATEST OPPORTUNITY TO "DICKER" FOR A HOUSEFUL OF FURNITURE
UNUSUAL SELECTION OF FINE QUALITY NAT. ADV. FURNITURE. MODERN, MAPLE, ETC. LIVING ROOM & BEDROOM SUITES--BEDDING--DINING ROOM SETS--LAMPS MANY MORE ITEMS NOT LISTED HERE.

EXAMPLES OF FINE QUALITY
$795 BEDROOM SET
5 Pc. Mahogany with Chest. "Broyhill" SELL OUT PRICE $487

EXAMPLES OF FINE QUALITY
$575 BEDROOM SET
5 Pc. Walnut with Chest "Broyhill" SELL OUT PRICE $317

FINAL PRICE CUTS!
REGARDLESS OF COST OR LOSSES!
EVERYTHING MUST GO!
SAVE 1/3 • 1/2 • AND MORE
SELL-OUT TO THE BARE WALLS!

EXAMPLES OF FINE QUALITY
$595 LIVING ROOM
3-PC. CURVED SECTIONAL
CUSTOM FOAM RUBBER SELL OUT PRICE $391

EXAMPLES OF FINE QUALITY
$495 LIVING ROOM
3-PC. CURVED SECTIONAL
CUSTOM FOAM RUBBER SELL OUT PRICE $317

PRICED TO SELL AT LESS THAN DISCOUNT COST
ONLY 3 BEDROOM SETS
Blond - Seafoam Values to $169 SELL OUT PRICE $76

PRICED TO SELL AT LESS THAN DISCOUNT COST
MORE BEDROOM SETS
VALUES TO $289.00
$109 - $119 - $129 - $139

Priced to Sell at Less Than Discount Cost
$349 LIVING ROOM
3-PC. CURVED SECTIONAL
ONLY 1 LEFT 90 DEGREE SELL OUT PRICE $157

PRICED TO SELL AT LESS THAN DISCOUNT COST
2-PC. BED DIVANS & SOFAS
VAL. TO $229. SELL OUT PRICE $87

OPEN THURSDAY FRIDAY .. 10 to 9 SATURDAY .... 10 to 6
LAST DAY SUNDAY 10 to 6 PM

CASH! AND CARRY PRICES OR CREDIT! ARRANGED FOR! BANK TERMS!
HURRY! HURRY!

MATTRESS SETS $169 FOAM RUBBER $87
OTHER NAT. ADVT. SIMONS SETS $119 SETS GO FOR $55
BUNK BEDS COMPLETE WITH SPRINGS AND 2 MATTRESSES. REG. $129. SELL OUT PRICE $77
$69 DESK (1 ONLY) DAMAGED. AS-IS KNEE HOLE STYLE SELL OUT PRICE $27

5 & 8 PC. DINING ROOM SETS 1/2 PRICE!
DINETTE SETS 5 & 7-PC. GO FOR 1/2 PRICE
CLUB CHAIRS, ROCKERS VALUES TO $139 GO FOR ..... 1/2 PRICE!

9x12 LINOLEUM $2.99
$2 PILLOWS Ea. ..... 79¢
PICTURES 1/2 PRICE
DRAPERY LESS THAN 1/2 PRICE
ODD LIVING ROOM LAMPS Val. to $39 ..... $11 ea.
4 DRAWER CHESTS $24.50 Val. Go For $15.77

ALL ITEMS SUBJECT TO PRIOR SALE
ALL SALES FINAL
NO REFUNDS OR EXCHANGES
COME EARLY WHILE QUANTITY LASTS

FREE PARKING
811 SAN PABLO AVE, ALBANY
NEAR SOLANO AVE.
FREE PARKING

CLASSIFIED SECTION

Real Estate Sales - Rentals - Exchanges - Miscellaneous Sales and Trades

ALL ADS MUST BE IN OUR OFFICE BY 5 P. M.
TUESDAY OF EACH WEEK
Classified Ads Payable in Advance
(No Ads Taken Over the Telephone)
Minimum Rate 20 Words 75c Additional 4 Words 15c

The Albany T
A LEGAL NEWSP
Official Newspa
Of The City of Al
And The
Hilltop Mir
Published Every F
1240-42 SOLANO A
ALBANY, CALIFO
LAndscape 5-16
ILA MAE WILS
Publisher - Own
Harold F. Weller
Bernice Blundon
Subscription rates $3.0

MARK G. REID
Realtor
20 YEARS ON SOLANO AVE.

Family Room
A truly beautiful home, owner built, four years old. A wide lot permits a California colonial type home with wide porch, shake roof, brick trim, double garage. Electric kitchen with birch cabinets, family room. Glass doors to wide veranda for affording view of bay area. Your inspection invited. Call Fred Mertens, LAnd. 6-6234.

Fairmount-Colusa District
A RAMBLING RANCH
On wide lot with Bay view. Attractive 6-year-old with shake roof, wide porch. Near El Cerrito High, Fairmount - Colusa shopping center. Three bedrooms on one floor. Good floor plan. Large rumpus room in knotty pine with wallpaper — fireplace, corner window. Evenings, Mrs. Farwell, LAndscape 6-1100.

De Luxe Duplex
El Cerrito. Easy distance to new shopping center. A beautiful 6-year-old stucco. 1500 square feet of quality construction. Large detached garages, each with locker storage. Workshop attached. Call Mrs. Farwell, LAndscape 6-1100.

Fourplex
Luxury living with a view. A down-to-earth price. Each spacious 2 bedroom unit has central floor plan, electric kitchens, colored tile fixtures, service appliances. Many other attractive features. Your inspection invited. Call Marie Morales, LAnd 4-1115.

MARK G. REID
Realtor
573 SOLANO AVENUE
LAndscape 5-6322
Albany

PIANO LESSONS
HAVE OPENING for a few choice students, ages 6 to 13. For appointment call LA 6-2614. 1062 Evelyn, Albany. 21

INCOME TAX SERVICE
Harry C. WEAVER
1865 SOLANO
LAnd. 6-3222
18tf

HARDWOOD FLOORS
NEW FLOORS installed, old floors refinished, Lake O. Smith, HIgate 4-1329, Days, Evenings, Weekends. 6tf

PIANO LESSONS
CLASSICAL and popular. Mrs. H. E. Shattuck, 1091 Neilson Street. LA 6-2761. 7tf

Albany Window Cleaning and Floor Service
Window Cleaning and Floor Polishing — Wall Washing
Resident and Commercial
FREE ESTIMATES
LAnd. 5-4454
52tf

RUBBISH—HAULING
CLEANUP service. You call, we haul. Berkeley area, estimates. OLympic 4-3912, 12 years' established. 52 tf

ALBANY TELEVISION SERVICE
☆
"There's No Substitute For Know-How!!"
☆
Phone LA. 6-9177
1148 SOLANO
☆
OPEN EVENINGS
50tf

TIRE RECAPPING
BRAKE RELINING
WHEEL BALANCING
WHEEL ALIGNING
MOTOR TUNE-UP
ALBANY TIRE SERVICE
742 San Pablo Avenue
Albany
LAndscape 5-6427
14tf

Our 70th Year
For Quick Results List Your Property With
Mason McDuffie Co.
Berkeley's Leading Realtors
1484 Solano Ave. — LA 5-6167

Open Sunday 2-5
330 Berkeley Park Blvd.
Deluxe home close in. Beautiful 8 year old stucco. Level entrance. Three twinsized bedrooms, eating area in kitchen. Wired 220. Central heat & central hall plan. Large rumpus room with outside entrance, could be in-law unit. Lovely patio and barbecue. Just been reduced and worth seeing. Mrs. Pederson.

Whittier School
Level entrance home. Separate dining room, breakfast room. Two twinsized bedrooms. Level rear yard. Two blocks to transportation. Try $2,500 down. Mr. Bishop.

Two Plus Bedrooms
STUCCO
Very clean level front & back. Eating area in kitchen. Formica top sink. Extra good laundry room off the kitchen. Plus nice sun room, could be third bedroom. Large workshop off garage. Close to school, shopping & transportation. Mrs. Pederson.

$10,250 Buys This
Good clean sunny stucco. Two plus bedrooms. Separate dining room. Breakfast nook. Laundry off kitchen. Level fenced yard. Close to shopping, transportation & school. Mrs. Pederson.

New Listing
Good spacious two bedroom stucco in Albany. Large kitchen with breakfast space. Full dining room. All on one floor with tandem garage under, plus lots of unfinished basement space. Mrs. Pederson.

Earl Barger	LA 6-0630
Leon Fitzgerald	LA 6-5535
Fay Bishop	AS 3-0579
Mary Norin	LA 5-4539
Lou Boldt	LA 4-5097
Ann Frolli	AS 3-2117
Frances Pederson	LA 6-7273

Mason-McDuffie Co.
1484 SOLANO AVE., ALBANY
LAndscape 5-6167
Realtors

Income Producer
Modern duplex, spacious junior fours. Double garage. Level lot. Berkeley Way near everything. Always rented, $16,950.

Income or In-laws?
Modern two bedroom home and guest house on separate lots in Richmond Annex. Surrounded by lovely homes. Two blocks to stores. Monthly income $145.00. Only $3000 cash needed. Full price $12,500.

MOLENDYK, Realtor
TH 5-2149
Eves. & Sun. LA 4-5491.

PAINTING
GLENN ONTIS
INTERIOR & EXTERIOR
SATISFACTION GUARANTEED
REASONABLE
ASH 3-2760
LICENSED — INSURED
14tf

Cement Contractor
CEMENT, flagstone patios a specialty. Block garages, walls. Sidewalks, curb, driveway. Foundation, dry rot repairs.
LAnd. 5-8763
Anthony Anaclerio
Albany and Berkeley Since 1918
1132 MASONIC AVENUE
ALBANY
51tf

LENNOX CAMERA SHOP
1479 SOLANO AVE. LA. 5-3822
CAMERAS — STILLS and MOVIES
Projectors, Photographic Supplies
33TF

Civello's TAILOR
1284 SOLANO at KEY ROUTE
You're Right In Style With Civello's Converted Coat

STAN YOUNG REALTOR
1506 Solano Ave.
ALBANY
LAnd. 6-8052

Thousand Oaks
Out the front door a few steps to shopping and San Francisco transportation! From the back door you have a lovely garden area, with cottage. This five plus room home has a central hall with separate dining and living rooms. Full unfinished basement. Mrs. Meyers, Eve. TH 3-7808.

English Stucco — Berkeley
Now vacant. Move right into this clean, desirable home. Modernized kitchen and breakfast room. Also tandem garage and large cement basement room. Mrs. Dawson, Eve. LA 5-5774.

Dream Home
This home has originality and a charm of its own. Besides having six rooms it has a built in barbecue and guest house with fire place in an enclosed back yard, with high brick wall. See this before you decide on a home. Mrs. Meyers, Eve. TH 3-7808.

Fairmount Shopping Center
Here is a real nice family home with six plus rooms, has a level entrance and bay view. Double garage. 220 wiring. Mr. Coney, TH 5-8591.

Are You Thinking Of Selling Your Home?
I need a nice two or three bedroom home for all cash buyers from out of town. Call me if you have one. Mrs. Meyers, Eve. TH 3-7808.

LAnd. 6-8052
Sales People

BEVERLY DAWSON	LA 5-5774
RUTH MEYERS	TH. 3-7808
PHIL CONEY	TH. 5-8591
STAN YOUNG	LA. 6-5629

STAN YOUNG REALTOR
1506 Solano Ave.
ALBANY

ROOM FOR RENT
$5.00 WEEK, near San Pablo & Solano. References. 9 a.m. to 6 p.m. call TW 3-6275, after 7 evenings LA 3-6973. 21

FOR RENT
STORE, 902 Masonic, suitable for most any type business Good location. 3 doors from Solano. Very reasonable rent. Call at Chelemedos Market, corner Solano & Masonic. 18tf

NO BETTER BUY
IN THE ENTIRE Albany area. Three sunny bedrooms, central heat, fenced yard, full basement, unusually convenient location. All sorts of extra space that you can find only in an older (25 years), well constructed home. Only $14,950. And a good loan can be assumed. Tepping Realty Co., LA 6-5353. Evenings: OL 4-1657, TH 5-1818. 21tf

COMPLETE JANITORIAL SERVICE
Free Estimates - Bonded - Insured
Windows - Walls - Floors - Blinds
24-Hour Service
OLLIE LEE HUNTER, JR.
2000 Wrenn St., Oakland
ANdover 1-4951
45tf

State Farm Mutual Low Cost Auto Insurance
Call:
V. Hank PERALA
LA 6-4961
1110 Solano Ave.
Opp. Albany Theatre
SAVE UP TO 20% ON FIRE INSURANCE

Lennox Camera Shop
1479 Solano Ave. LAnd. 5-3822
PHOTO SUPPLIES
PHOTOSTATS
IDENTIFICATION PHOTOS
tf

CONNOR'S Overhead Door Co.
Garage Doors
BUILT TO ORDER
COMPLETE INSTALLATION
$60
GUARANTEED ALL LABOR AND MATERIAL
LAnd. 6-2519
45tf

Wonderful Neighborhood
On one of Albany's prettiest streets, near Albany High, Park. Half a block to bus. A five room MacGregor newly painted inside and out. Manicured yard with patio and barbecue. Possible $1950 down. Full price, $14,500.00. Evenings, Mr. Ellsworth.

Ranch Style
Why not exchange your home for a beautiful shake roof ranch style home? Here's a 3 bedroom, two bath, two-car garage home with extra downstairs area which can be easily converted to two more rooms and workshop or large rumpus. Beautiful all electric kitchen with build-ins. You may be able to trade your present home in. $22,950.00. with good financing available. Evenings, Mr. Williams.

Near High School
On Key Route Boulevard near Albany High. Five plus rooms, clean and ready for you. Family room off kitchen. Try your low down payment here. $13,750.00. Evenings, Mr. Bohrer.

View Home
Sit in the living room and enjoy the Bay View. Or admire this same scenic pleasure from your kitchen windows. Three full bedrooms. Inside entrance to garage and workshop. El Cerrito. Exchange possible or easy financing. Full price only $17,500.00. Evenings, Mrs. Boykin.

Thousand Oaks Cottage
Just a block and a half from Solano. Two bedroom home in this wonderful district. Just a short walk for the children to Thousand Oaks school. Wall-to-wall carpeting, wired 220. Priced at $12,500.00. Evenings, Mr. Williams.

New Home
Why don't you be the first occupant of this brand new El Cerrito home? Forty salespeople told us the price should be higher than the $13,400.00 asking for it. Besides the five rooms on the main floor, there is an unfinished basement area that could be a large rumpus room. Believe it or not this could be yours for $1,500 down. Evenings, Mr. Ellsworth.

Trade for Income
Trade your present equity as down payment on a 4-unit Berkeley income. Live in one unit and let the other tenants cover your loan payments. Let us show you how this would work. Three units are furnished. $22,500.00. Evenings, Mr. Bohrer.

Evenings:

Frank Ellsworth	LA 6-0755
Ralph J. Bohrer	LA 5-3253
Dorothy Boykin	LA 5-1070
Dennis Williams	LA 6-3819

JEROME BLANK REALTY.
1530 SOLANO AVE., ALBANY
LAndscape 6-4215

Nakamura Realty
2602 GROVE STREET
ASh. 3-1516 LA 5-1131

TWO AND THREE BEDROOM HOMES WANTED. CASH FOR YOUR EQUITY. CALL ASh. 3-1516 or LAnd. 5-1131. 28tf

HEATING
FRASER FURNACES
ASK FOR
Free Estimates
Lowest Prices Now Guaranteed by Licensed Contractors
BISE FURNACE SERVICE
Cleaning and Repairing
1075 Stannage Ave. Albany
LAnd. 5-7418
28tf

27th Anniversary Sale
SAVE 10%
DURING THE MONTH OF FEBRUARY ON ALL
WINDOW SHADES
BRING IN YOUR ROLLER OR MEASUREMENTS
One Day Service
ORTLAND'S
1767 SOLANO AVENUE
LAndscape 6-3962

Complete Kitchen and Home Remodeling
ADDITIONS
LICENSED GENERAL CONTRACTOR
Phone R. TONDRE
LAnd. 5-3005
23tf

Upper Albany
Newly listed home on Marin Avenue. 3 bedrooms, rumpus room, 2 baths, central heat. Large sunny kitchen with eating space. Every room is tastefully decorated.

Are You
Looking for a five room home in Albany? Newly decorated inside and out. Louvered windows, only $13,750.

Ashbury Avenue
Cheerful — roomy 3 bedroom home, all on 1 floor. Picket fence, nice yard for the children. St. Jerome's and Harding School District.

Needs Painting
But where can you find 3 bedrooms on 1 floor in the Fairmount area for $15,500? Large living and dining rooms and double garage. Better yet, a 4½% GI loan may be assumed.

Charm
Inside and out in this 2 plus bedroom home. Featuring large rooms, central heat, stall shower and large garage, 1 1/3 baths.

$10,750.00
Squeaky clean and shining bright 2 bedroom home. Eating space in kitchen. Extra large double garage with hobby room and workshop.

Duplex
Only 7 years old, Paddock and Wallace built. Nice size rooms. 1 and 2 bedroom units.

Clear Lake
2 bedroom cottage and a lake front lot, reasonably priced. This property is in a cove and protected from the wind.

Evenings Calls

Martha Jeans	LA 5-5119
Helen Dreyer	LA 5-4715
Emily Kalb	LA 5-2434

AGNES and HARRY A. DUNNE REALTORS INSURANCE
1537 Solano Ave. LA 4-2408
Evenings LA 5-5745

INCOME TAX
Federal and State Returns Prepared Reasonably, Efficiently
Consultant at
Thousand Oaks Realty
1745 Solano Ave., Berkeley
(Across from Red Barn)
Phone LAndscape 4-2783
Evenings LAndscape 6-3989

HOME WANTED
PRIVATE PARTY, white, Has cash to buy from owner. 800 or 900 block off Solano in Albany or Berkeley. Write Box 75, Albany Times. 21

WANTED
ELECTRICAL REPAIRS, house wiring motors rewound appliances repaired. Called for and delivered. Licensed electrician. LA 5-4986. 6tf

SID'S Television Service
HOME CALLS
$3.50
Phone LA 6-5771
24 Hour Service
1300 Gilman St., Berkeley, Calif
13tf

Electric Blankets
Small Appliances
REPAIRED
LA 5-3010
1110 Pomona Ave.
6tf

LET ME FIX IT
ODD JOBS
THornwall 5-3000
LAndscape 6-7761
WM. BRUCE 6th

REMODEL NOW!
KITCHEN, BATHROOM
FAMILY ROOM
Financing Help
JOHN HAUSMAN
TH 8-4127
41 tf

PAINTING
Exterior or Interior
REASONABLE PRICES
Free Estimate
NO JOB TOO SMALL
LA. 5-2423
18tf

For More Classified Ads See Page 2

A Good Deal Depends Upon Your Realtor

★ Rockway
One of El Cerrito's finest streets. Near shops, high school, Harding Grade School. Two-bedroom beauty that will steal your heart. Evenings, Mrs. Jeffries, BEacon 3-5296.

★ New Shopping Center Near
One block to Harding School, short walk to bus or shops. Level home with 2½ bedrooms, large kitchen. Evenings, Mr. Krueger, LAndscape 6-8217.

★ First Time Offered
Not far to St. Mary's High School. Two bedrooms, attached garage. Evenings, Mr. Hudec, LAndscape 4-0504.

★ Near Colusa Circle
Your mouth will water over the pleasure of keeping house with this brand new all-electric kitchen. Three bedrooms. Evenings, Mrs. Ellis, LAndscape 5-8727.

★ Jefferson School
Is not too far away. Situated among other well-kept homes, this two-bedroom beauty will take your eye. Mrs. Cleland, LAndscape 4-0995.

LeRoi B. Gardner
REALTOR
1797 SOLANO AVE
LAndscape 6-9339

Bilton Realty Co.
1724 Solano LA 4-7017

Berkeley
Just listed this immaculate 10 year old home, best of location on the Arlington. Double garage, separate dining room, large living room with French doors leading to lovely patio, two bedrooms and one bath on main floor with in-law apartment downstairs. This one won't last long. $19,950. Eve. LA 5-6821.

Albany
Now available, 9 month old beauty. Stucco exterior, central perimiter heating, 3 bedrooms, large family room, thermador kitchen, attached garage. Better than new. $16,500. Eve. LA 5-3071.

El Cerrito
A rarity. "Watson" built ranch style. Lovely bay view from living room and kitchen. 17x24 family room also with a view. 3 large bedrooms, 2½ baths, double garage. Beautiful thermador kitchen with corner sink. Priced below cost. Assume 4½% loan. Eve. BE 3-6409.

Like Orinda?
If so, let us show you this immaculate 3 bedroom, double garage home we just listed. Ranch style with heavy shake roof, lovely tree shaded setting. Owner will trade for smaller home or income property in Berkeley. A steal for $18,750.00. Eve. LA 5-1172.

BILTON REALTY CO.
REALTORS
1724 Solano LA 4-7017
Berkeley 7, California

Your Income Tax
Returns Will Be Properly Prepared
By
R. A. (Bill) WILLIAMSON
Graduate in
Government Income Tax
1112 Solano Avenue
(Opposite Albany Theater)
LA 6-7787
20tf

FOR RENT
ONE BEDRM. home in Albany, $85 includ. water. Partly furn. Call after 5:30 LA 4-6095. 21

FOR SALE
2 PIECE Chesterfield. Good condition. $35.00. LA 5-1833. 21

FOR SALE
CHESTERFIELD, two chartreuse Chinese throw rugs (soiled). Come see and make offer. Cheap. LAndscape 6-3309 after 4 p.m. 21

FOR SALE
SEWING MACHINE. Westinghouse, oak cabinet, $20.00. LA 4-5001. 21

FOR RENT
UPSTAIRS SLEEPING room for employed gentleman. Private entrance, close to everything. 915 Talbot Ave. LA 5-5322. 21

Open Sunday 2-5 p.m.
499 Colusa Avenue
(Corner of Visalia) Berkeley
Compare!! See for yourself. Here's a 3 spacious bedrooms-plus finished children's playroom — and attached garage in Thousand Oaks School district. Sensibly priced! Ask for Mr. Weaver. Evenings, LA 5-3942.

491 Colusa Avenue
(Berkeley)
Freshly decorated. 2 bedroom stucco, large full tiled bath, central gas heat, inside entrance to garage. Small yard for easy upkeep. Bus at the door. 1 block to shops. Cash is king — See this today! Ask for Mr. Wright, Evenings, CLifford 4-4105.

English Style
Vacant. Just north of U.C. Builders own home. You'll believe that when you see it — 3 bedrooms, 2 baths, full basement, level entrance. Spacious rooms, professionally landscapes & maintained. Priced to sell under $21,500.00. Financing can be arranged. Ask for Mr. Permar, Evenings, LA 6-2682.

Albany
On Santa Fe Ave. near Marin School/ A nice wide level street with No. 43 bus at the door. 6 rooms stucco, 2 bedrooms plus a children's room and separate sewing or hobby room. One level, central heat, garage and large workshop to rear. Real Italian kitchen and breakfast room. This is a very clean attractive home. Reasonably priced at $14,750. Ask for Mr. Permar, Evenings, LA 6-2682.

Vacant Lots
Last 3 lots for sale on Cerrito Street near Washington, view, upslope, 75x100, only $4950. Ask for Mr. Weaver, Evenings, LA 5-3942.

10% - No 'Baloney'
The gross yearly is a fraction over $7000.00 — on this new 6 units (all 2 bedroom). Ample parking space on property, stoves and refrigs furnished. Hardwood floors. Near Berkeley City Hall. Builder will trade or sell. We can make deal if you will phone Dave Permar, Evenings LA 6-2682.

Plans In Office
For this new 2 bedroom view home to be built in Kensington. Construction will start this spring. Weather permitting. Builder will still permit a few changes, so see us now!!

R. H. WITHERSPOON REALTOR
"On Solano Since 1923"
1865 SOLANO AVENUE
LA 6-3222

DRESSMAKING
DRESSMAKING and alterations, in my home. Reasonable prices. Call LAndscape 4-6536. 30

FOR RENT
TO SINGLE MAN, 2 rooms furnished. Private entrance. Everything furnished but linens and food. $45 a month. Call LA 5-1041 or see at 1146 Masonic Ave., Albany. Available. 21

PIANO LESSONS
BEGINNERS and intermediates. Mrs. R. O. Wilmoth, 801 Carmel, LA 5-6442. 21

WANTED
PING PONG TABLE, good condition. LA 5-9454. 21

FOR SALE
TREADLE SEWING machine, good cond. Hand plow. LA 5-1135. 1122 Brighton. 21

FOR SALE
1947 PONTIAC, good tires, body and upholstery. Fine for second car. $65. LA 6-7313. 21

FOR SALE
SIAMESE KITTEN. Seal point, 3 months old, male, $15. Call after 6 p.m. LA 4-1547. 21

WORK WANTED
I DO BABY SITTING in my home. References. Ph. LA 4-4586. 21

FOR SALE
WALNUT DINING room set, good condition, $35. Easy Spin Dryer Washing Machine, good working order. Make offer. LA 6-1073 after 6:30 p.m. TH 3-0100 days. Mrs. Ernest Collins. 21

FOR SALE
COLDSPOT Refrigerator, $75; Breakfast set, with chrome and white leatherette chairs, chrome and formica table, $30. Both in excellent condition. Other miscellaneous furniture. LA 5-2555, evenings. 21

FOR SALE
RUG AND PAD, 9x9, all wool broadloom, green. Good condition, $50. LA 5-1038. 21

FOR SALE
MUST SELL for balance due, brand new Whirlpool Refrigerator and 30-inch electric range, both for $375. Easy budget terms. No money down, $1.95 per week. 565 San Pablo Avenue, LAndscape 4-1435. 21

FOR SALE
PLYMOUTH, 1950, 4-dr. sedan. Clean, low mileage, heater, radio and new tires. 1958 license. $275 cash. LA 6-9704. 21

RENTAL SPECIALS
ALBANY—Furnished
2-3-4 rooms, $65, $70,
937 Solano Ave., Apt. 1,
No fee charge
Gaeta Realty
928 San Pablo Avenue
LAndscape 5-7
39 Years in Alb

G. M. STIMS
Realtor
1041 Solano Ave
(Next to City H
Albany Homes
$12,750. Beautiful lot, lot, double garage, fr tic, extra large nice dining room, value.
$15,500. Eight year like new condition all new kitchen, and newest hardware in dishwasher, all wall carpets, 85x100 garage.
$16,750. Sweeping view without a climb glass enclosed sun rooms, central hall, ing, fireplace, profes scaped, very modern as a pin.
Other Areas
$11,250. Full price, full rooms, GE Electric place, two furnaces controlled, hardwood ored bath fixtures minum sash. Brand completed and ready right in.
G. M. STIMS
INSURANCE - REAL
1041 Solano Ave.,
(Next to City H
Albany, Califo

Richmond Anne
Here is a well built with a view. 5 spac Even a dishwasher the price of only down payment.
Albany
5 room. See this wel with nice yard and block to Solano a $11,700.
THE NICOLS
1748 Shattuck Ave.
Eves. TH 8-

CARPENTR
VERY LOW COST window, door trouble handrails, steps, s broken furniture, d ing. THornwall 1-0

YEAR ROUND E CAN BE YOURS few hours a day wi vious sales experien sary. Call GL 1-5768

HAVE YOU READ THE CLASSIFI PAGE TODA